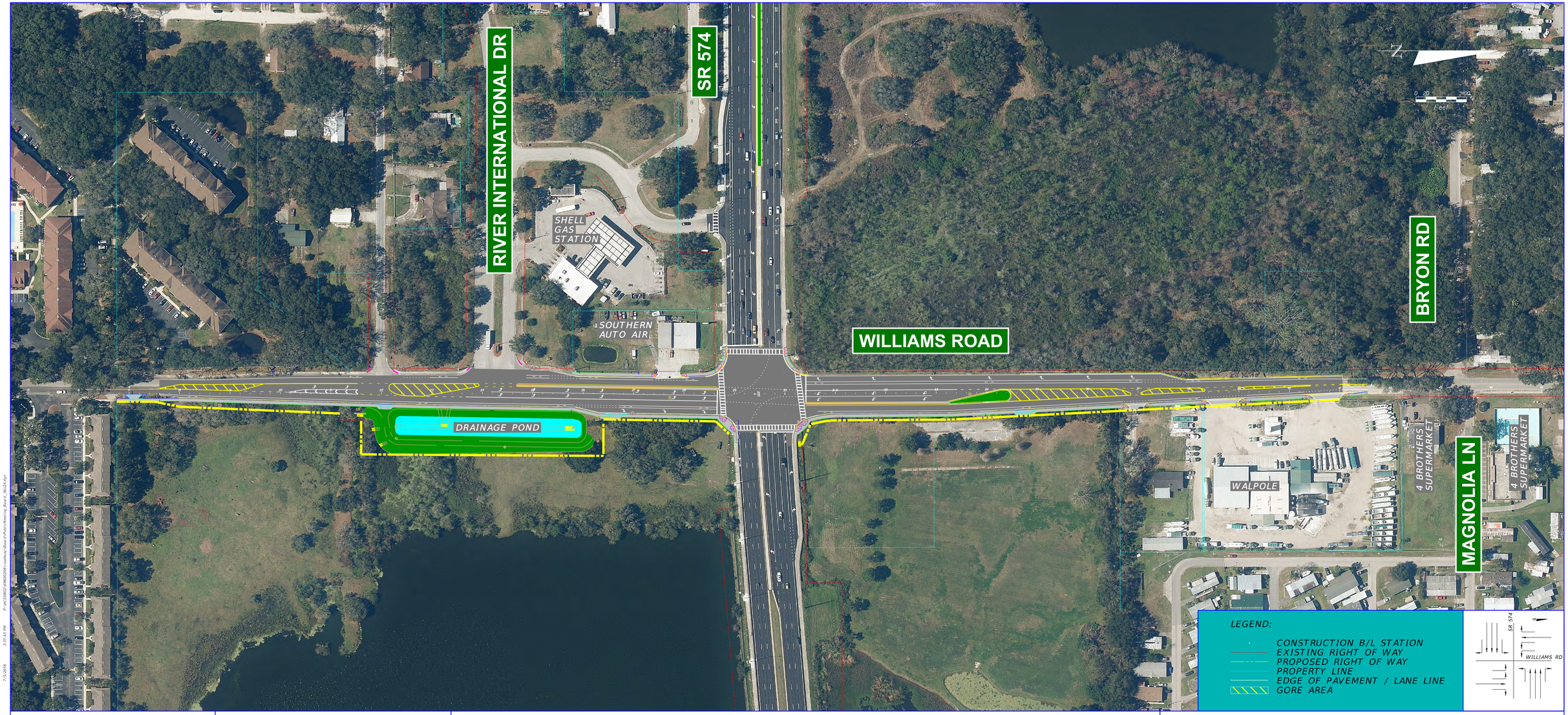

ELEMENT
ENGINEERING GROUP

HILLSBOROUGH COUNTY FLORIDA

DEPARTMENT OF PUBLIC WORKS
601 E. KENNEDY BLVD., TAMPA, FLORIDA 33602
P.O. BOX 1110, TAMPA FLORIDA 33601
(813) 272-5912

WILLIAMS ROAD WIDENING IMPROVEMENTS AT SR 574