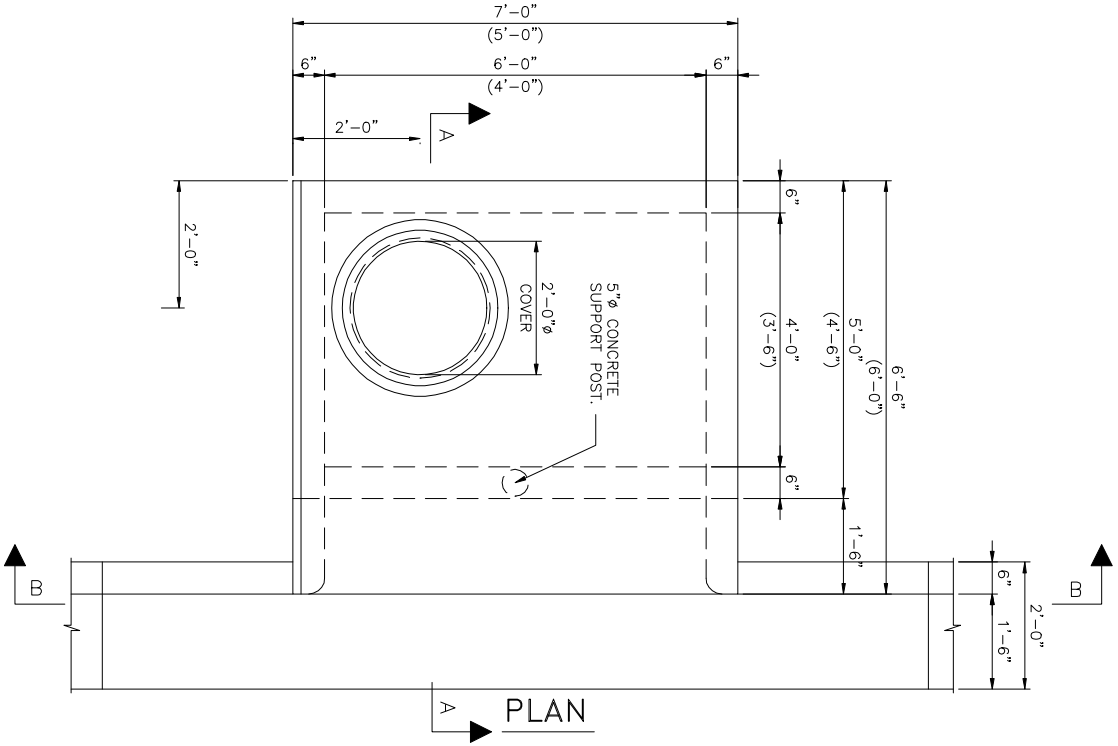

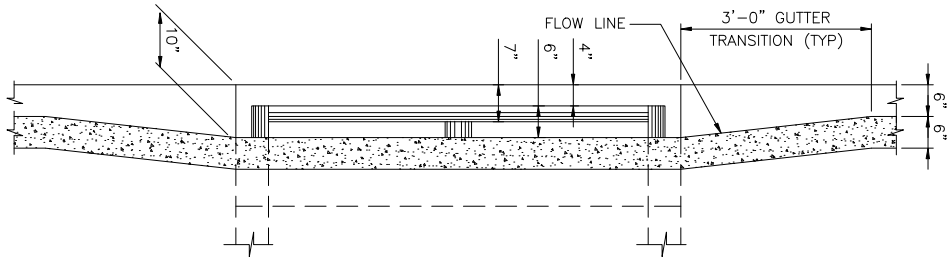

SECTION B-B

REVISION DATE : 12/08	TRANSPORTATION TECHNICAL MANUAL	Hillsborough County Florida	TYPE I INLET (1 OF 3) (ADJACENT TO CURB) PLAN AND ELEVATION	DRAWING NO. TD-18 SHEET NO. 6 OF 14