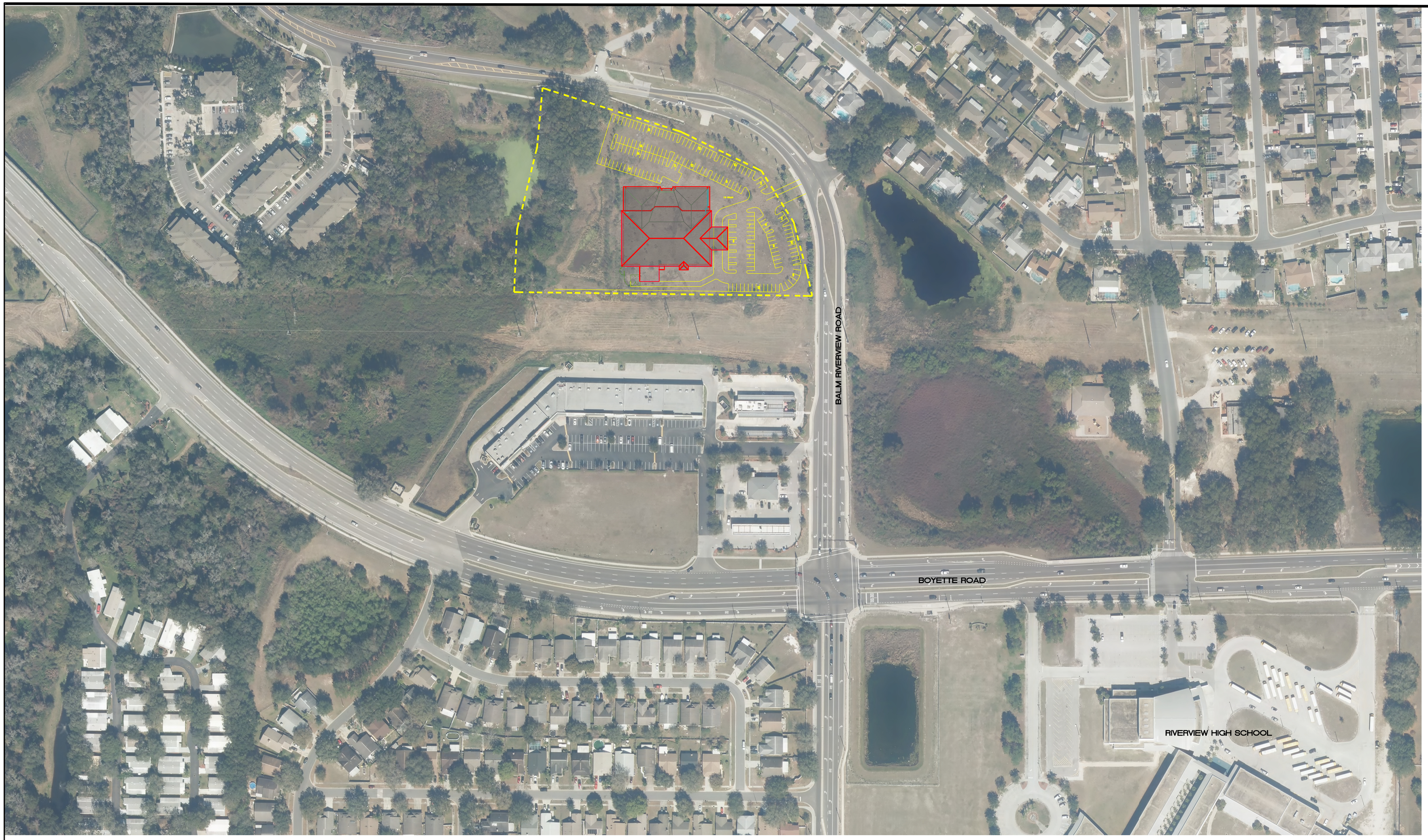

N

BALM RIVERVIEW SITE
SCALE: 1" = 100'

0 100' 200'

LAND SIZE:	5.56 ACRES
PARKING:	+/- 200
DISTANCE FROM CURRENT LIBRARY:	1.6 MILES
DISTANCE FROM US 301:	1 MILES
NEAREST BUS STOP:	.3 MILES
PROXIMITY OF PUBLIC SCHOOLS:	.25 MILES
NEAREST PUBLIC PARK:	.65 MILES

HILLSBOROUGH COUNTY
ARCHITECTURE SERVICES
601 E. KENNEDY BLVD. - COUNTY CENTER
TAMPA FLORIDA
813-307-1050 33602

RIVERVIEW LIBRARY EXPANSION/REPLACEMENT RIVERVIEW, FLORIDA

DATE
02-12-2016
CIP NUMBER
C7601000
REVISIONS

SHEET
A0.2