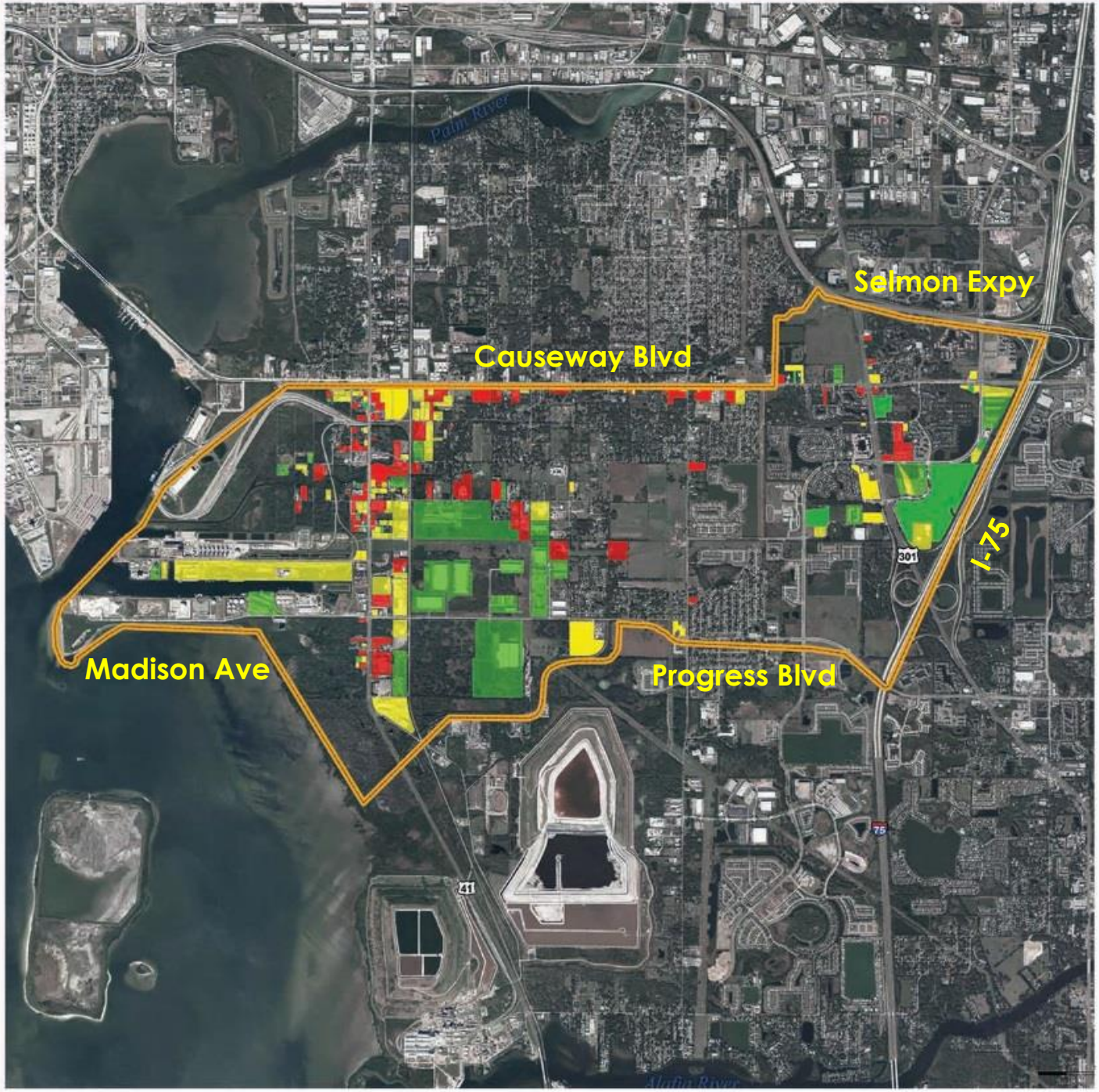

PALM RIVER REDEVELOPMENT AREA

Economic Development Department

Hillsborough County Florida

Palm River Redevelopment Area

Land Share of Total Just Value

- Less than 25%
- Between 25% and 50%
- Greater than 50%

Locator Map

NOTE: Every reasonable effort has been made to assure the accuracy of this map. Hillsborough County does not assume any liability arising from use of this map. THIS MAP IS PROVIDED WITHOUT WARRANTY OF ANY KIND, either expressed or implied, including, but not limited to, the implied warranties of merchantability and fitness for a particular purpose.

SOURCE: This map has been prepared for the inventory of real property found within Hillsborough County and is compiled from recorded deeds, plats, and other public records; it has been based on BEST AVAILABLE data.

Users of this map are hereby notified that the aforementioned public primary information sources should be consulted for verification of the information contained on this map.

601 E Kennedy Blvd
Tampa, FL 33602
(813) 272-7232